

FIRST FLOOR PLAN
SCALE: 1:100

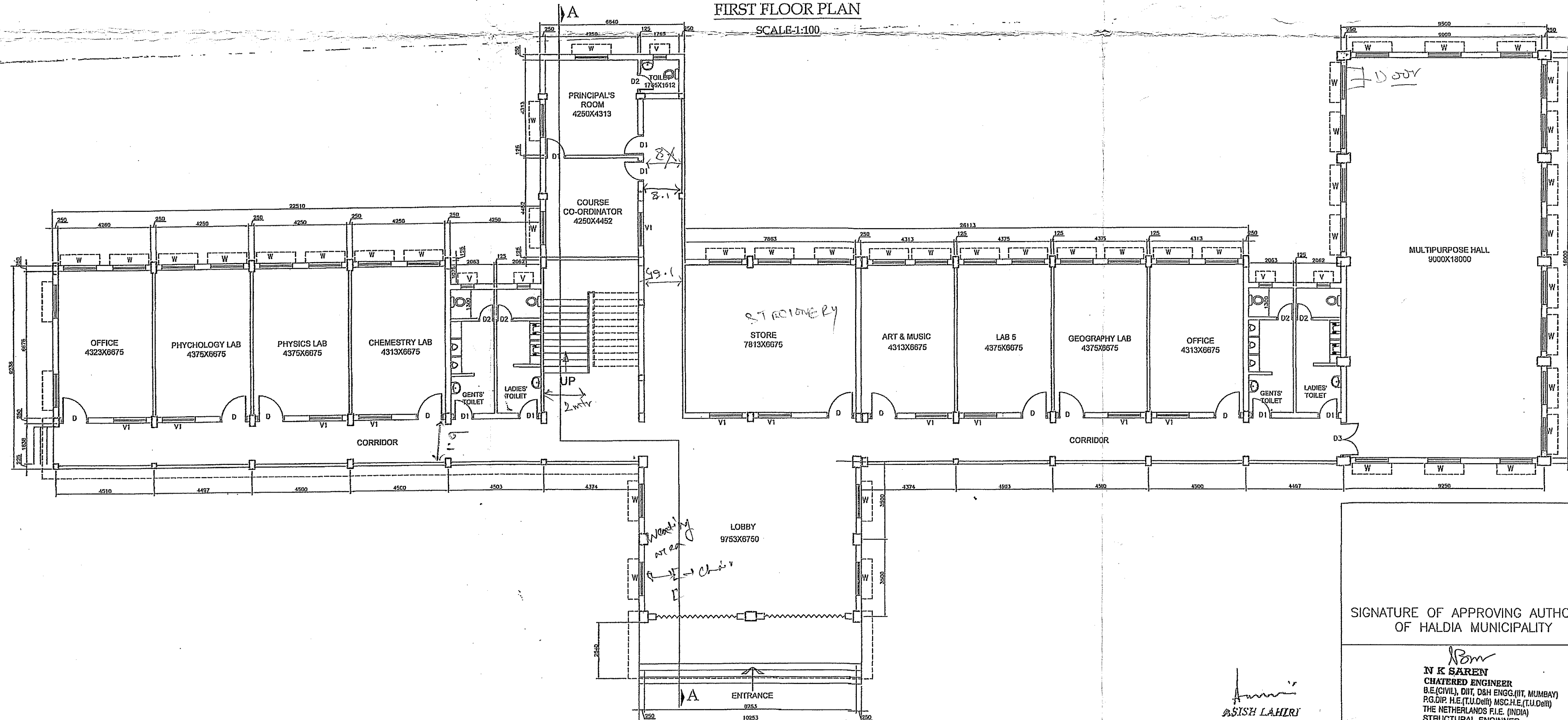

GROUND FLOOR PLAN
SCALE: 1:100

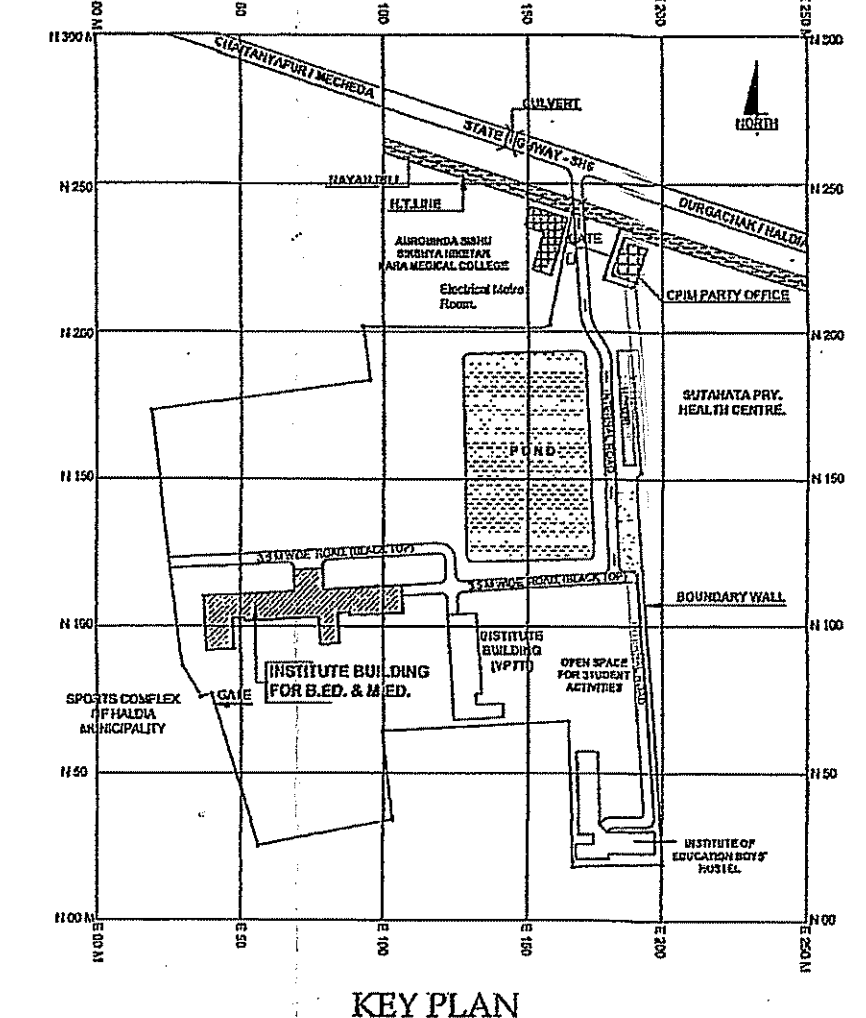

KEY PLAN

STATEMENT OF AREAS

- TOTAL AREA OF LAND
- GROUND FLOOR COVERED AREA — 87.86 SQ.M.
- FIRST FLOOR COVERED AREA — 82.24 SQ.M.
- SECOND FLOOR COVERED AREA — 73.03 SQ.M.
- TOTAL BUILT UP AREA — 233.13 SQ.M.

NOTES:-

- ALL DIMENSIONS ARE IN MM UNLESS OTHERWISE STATED.
- GROUND LEVEL IS EQUIVALENT TO NEAREST ROAD LEVEL.
- NATURE OF LAND BASTU.
- FULL BRICK WORK SHOULD BE IN 1:5.
- HALF BRICK WORK SHOULD BE IN 1:4.
- P.C.C WORK SHOULD BE IN 1:3:6.
- R.C.C WORK SHOULD BE IN 1:2:4.
- GRADE OF CONCRETE SHOULD BE IN M-20.
- PLASTER OUTSIDE 19 MM THICK IN 1:6.
INSIDE 12.5 MM THICK IN 1:6.
CEILING 6 MM THICK IN 1:4.
- COLOUR: EXTERIOR SNOWCEN
INTERIOR WHITE WASH.

SCHEDULE OF DOORS AND WINDOWS

INDEX	DESCRIPTION	WIDTH X HEIGHT	REMARK
D	DOOR	1200mm x 2100mm	35MM TH. COMMERCIAL FLUSH SHUTTER.
D1	DOOR	1200mm x 2100mm	30MM TH. PVC SHUTTER.
D2	DOOR	750mm x 2100mm	35MM TH. COMMERCIAL FLUSH SHUTTER.
W	WINDOW	1500mm x 1300mm	1/3 GLAZED & 2/3 PANELLED SHUTTER.
V	VENTILATOR	600mm x 750mm	FULLY GLAZED SHUTTER.
V1	VENTILATOR	1500mm x 750mm	FULLY GLAZED SHUTTER.

PROJECT TITLE:-

ARCHITECTURAL PLAN OF (G+2) BUILDING FOR INSTITUTE OF EDUCATION, HALDIA, UNDER ICARE, WARD NO. 01 OF, MOUZA- AVILAT, J.L. NO. 089, DAG NO- 780, P.O. SUTAHATA, HALDIA MUNICIPALITY DIST. PURBA MEDINPUR.

DRAWING TITLE:-

GROUND FLOOR PLAN AND 1ST. FLOOR PLAN,

CLIENT:-

ICARE
Complex, P.O. Haldia
Haldia, West Bengal - 721657.

SCALE:- AS NOTED

NORTH DRAWN BY CHECKED BY RECOMMENDED BY APPROVED BY

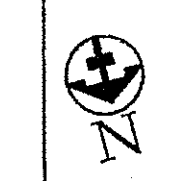

DRG. NO:- B.ED/M.ED/01

DATE:-

SIGNATURE OF APPROVING AUTHORITY OF HALDIA MUNICIPALITY

Signature
SISH LAHRI
Secretary
ICARE

Signature
N K SAREY
CHAIRMAN ENGINEER
B.E.(CIVIL), DIT, DSH ENGG.(BT, MUMBAI)
P.G.DIP. H.E.(TU.Delhi) MSC.H.E.(U.Delhi)
THE NETHERLANDS F.I.E. (INDIA)
STRUCTURAL ENGINEER
I.B.S.No. 1, HM-0059

APPROVED
Signature